



Jun.-Prof. Dr. Christian Manger

Advanced Labour Economics Wirtschaftswissenschaft SoSe 17(SoSe2017VE079)
 Number of responses = 27

Survey Results

Legend

Question text

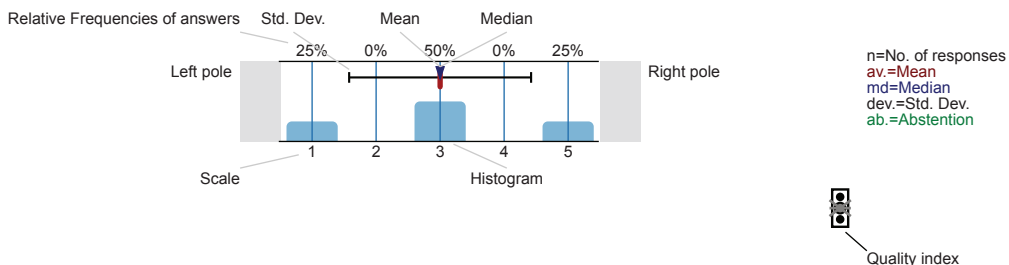

Description of quality symbol

Mean value is below the quality guideline.

Mean is within the range of tolerance for the quality guideline.

Mean value is within the quality guideline.

1. Academic Program

1.1) Which course / which courses of studies do you pursue?

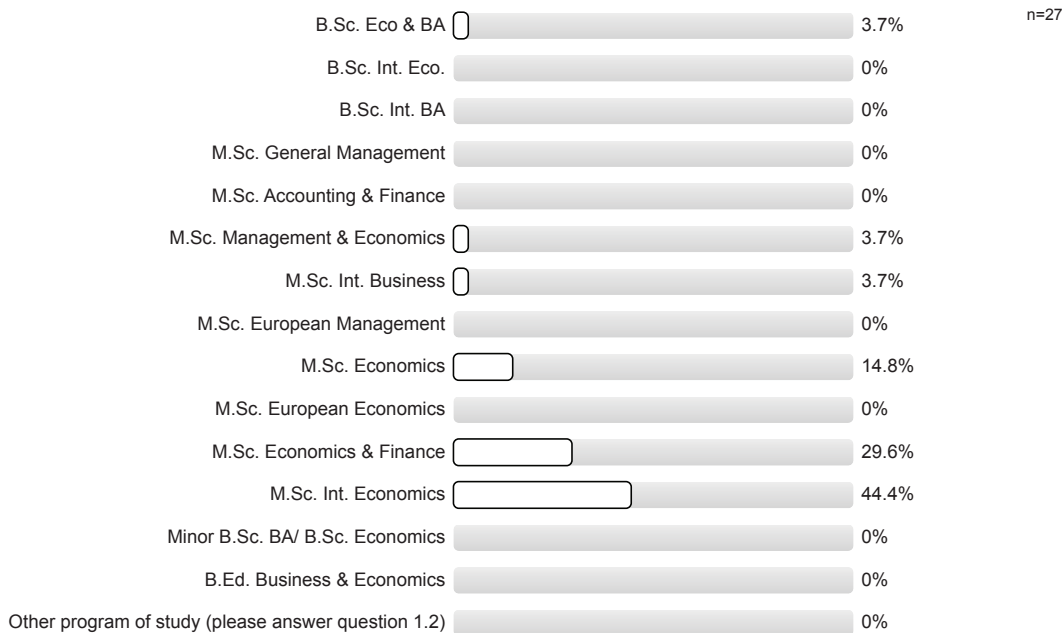

1.3) This course is your:

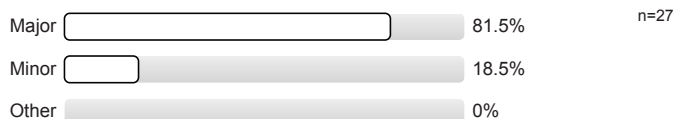

1.4) Your semester:

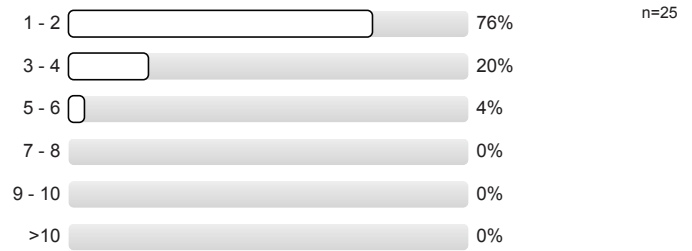

1.5) Are you an exchange student?

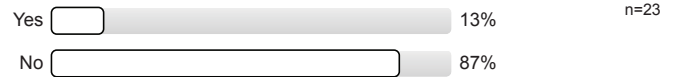

2. Question about the course

2.1) The lecture is well structured.

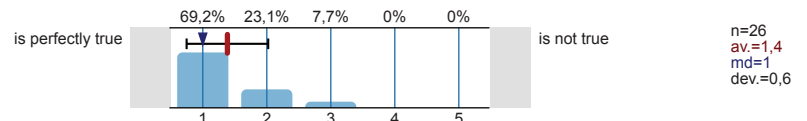

2.2) Connections between theory and practical experience are clearly established.

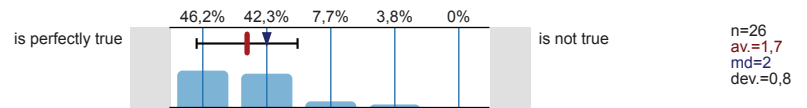

2.3) Connections with current research are clearly established.

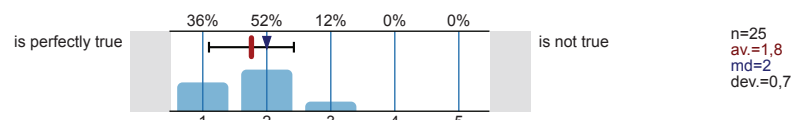

2.4) The course material is helpful.

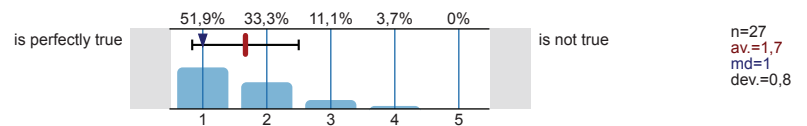

2.5) The course material is available in time.

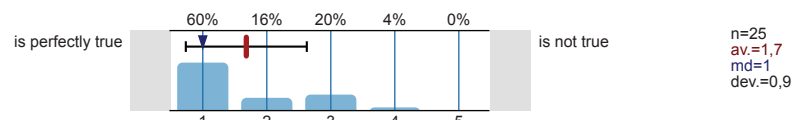

2.6) Lecture and practice course are well coordinated.

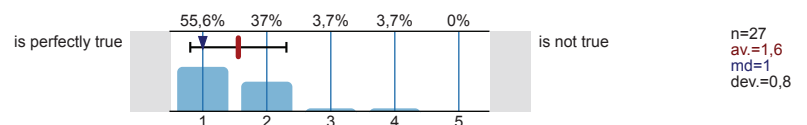

2.7) The course aims have been clearly defined.

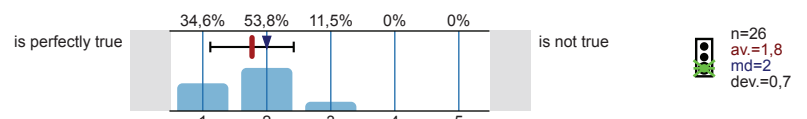

2.8) The learning objectives are made transparent.

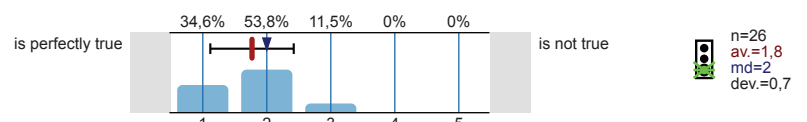

2.9) The course has increased my interest in the subject matter.

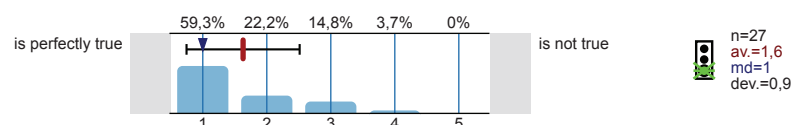

2.10) The general set-up (e.g. room size, equipment available) is appropriate.

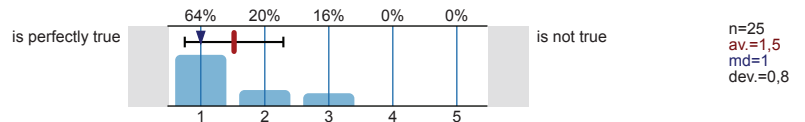

3. Questions about the lecturer

3.1) The use of different teaching methods is helpful.

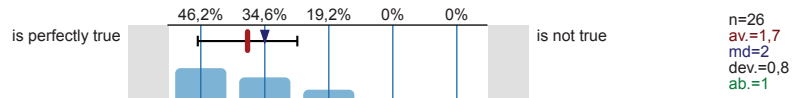

3.2) The manner of presentation is good.

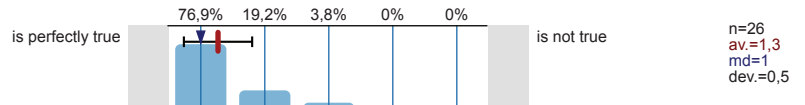

3.3) The lecturer seems well prepared.

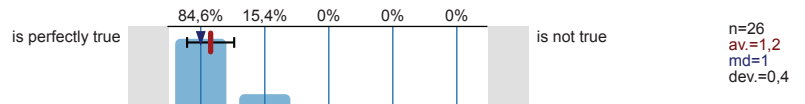

3.4) The lecturer comes across as a competent scholar.

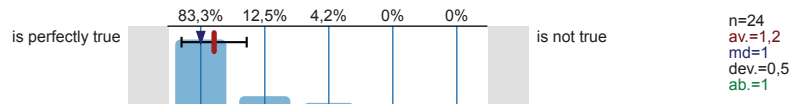

3.5) The lecturer shows enthusiasm and commitment to his lecture.

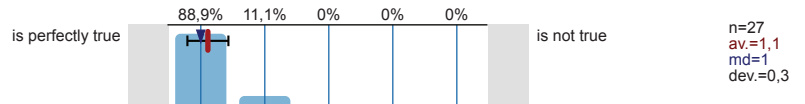

3.6) The lecture was regularly held by the lecturer himself.

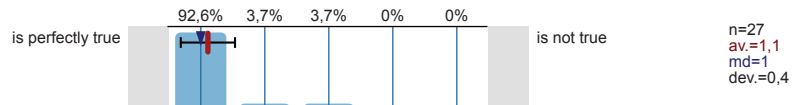

3.7) The lecturer is open to questions and answers them in a comprehensible way.

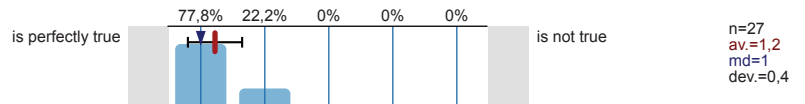

3.8) The material is presented in a comprehensible manner.

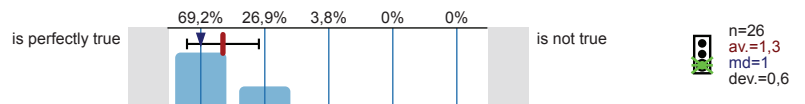

3.9) The lecturer encourages critical discussion related to the topics dealt with.

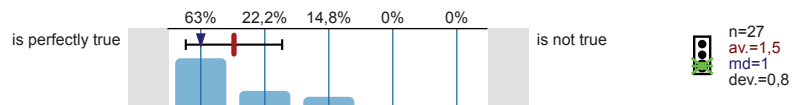

Please turn over!

3.10) The lecturer is available after/ outside of the lecture (e.g. during designated office hours or via email).

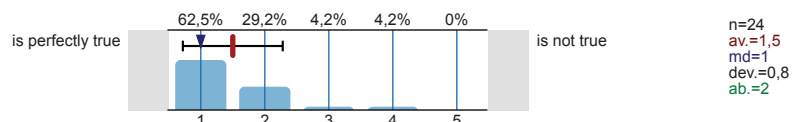

4. Learning behavior

4.1) I am generally interested in the topic of the course.

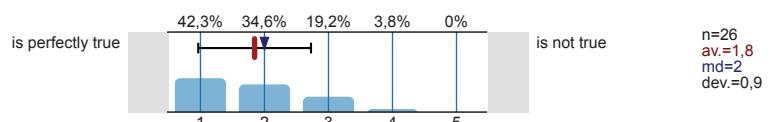

4.2) I have increased my knowledge of this subject.

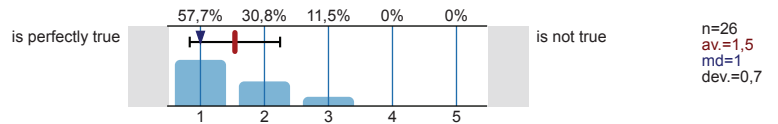

5. Handbook of modules (for module-based courses only)

The information provided in the handbook of modules

5.1) ... is sufficient for participants of the course.

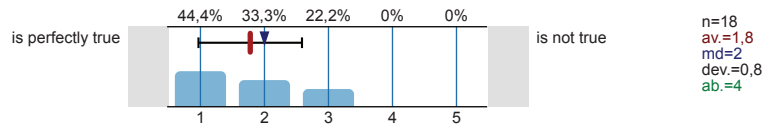

5.2) ... is very informative.

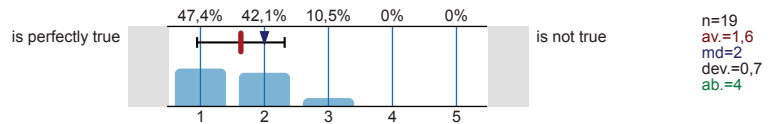

5.3) ... conforms with the content of the course.

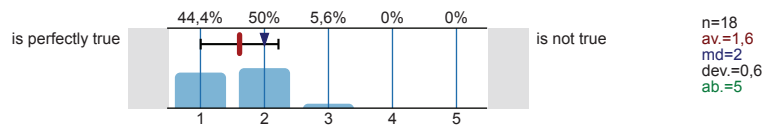

6. Overall impression

6.1) My attendance in the lecture room was

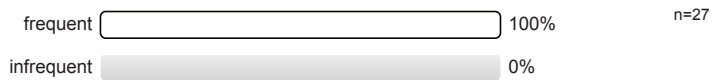

6.2) Compared with other courses, my workload for this course was:

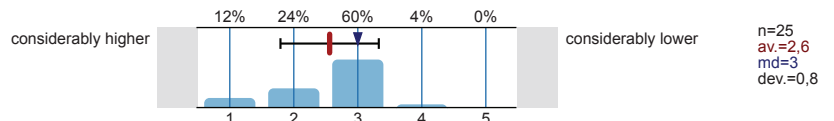

6.3) Attending this course has been useful to me.

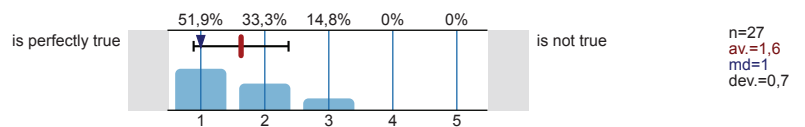

6.4) Overall grade that I give for this course:

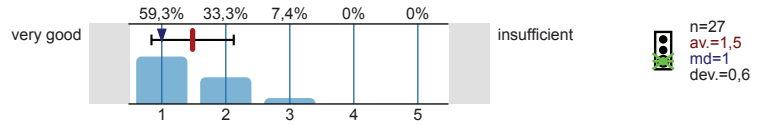

6.5) Overall grade that I give for this lecturer:

